XTS Troubleshooting Flow Chart

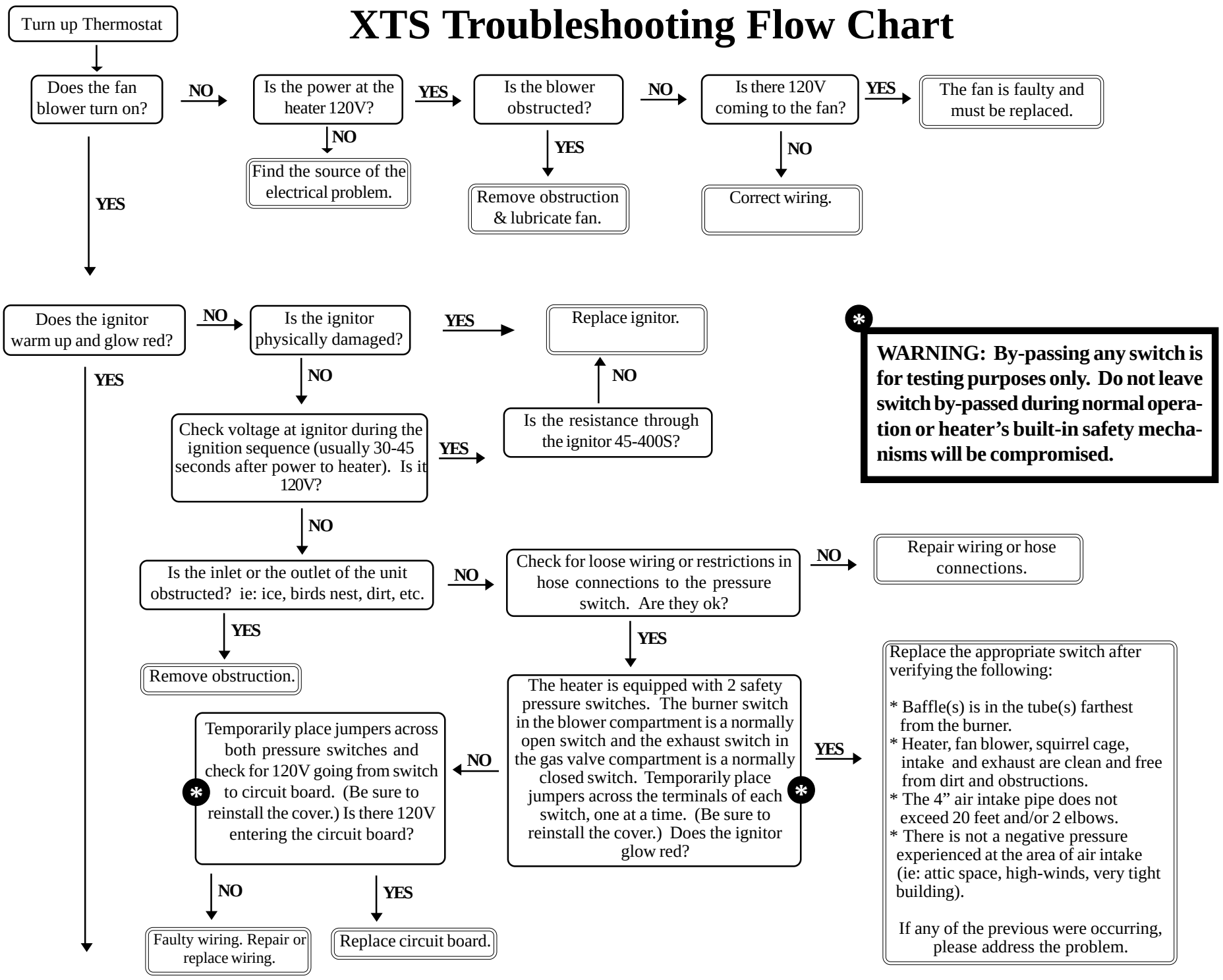

WARNING: By-passing any switch is for testing purposes only. Do not leave switch by-passed during normal operation or heater's built-in safety mechanisms will be compromised.

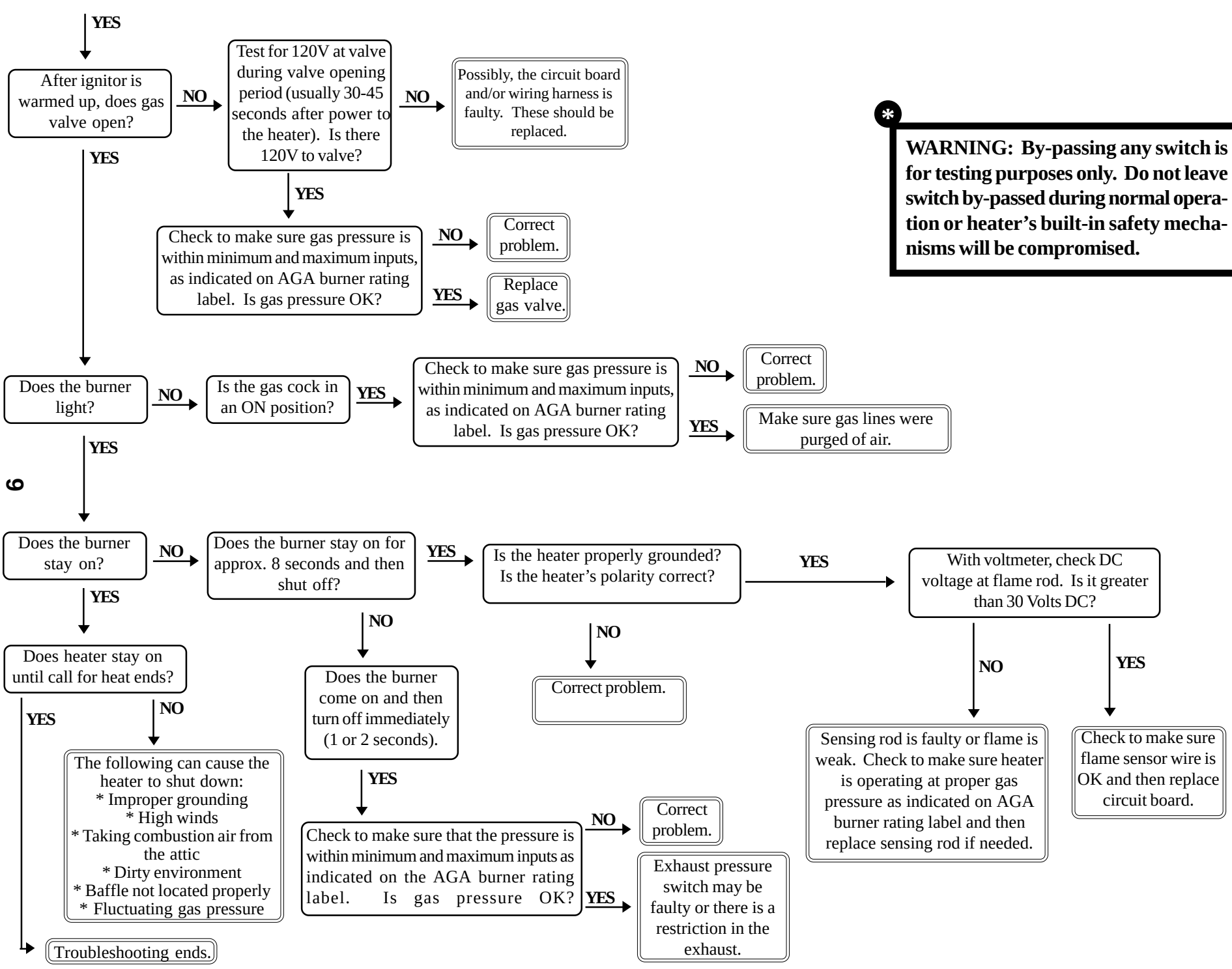

WARNING: By-passing any switch is for testing purposes only. Do not leave switch by-passed during normal operation or heater's built-in safety mechanisms will be compromised.

XTS Series - 4" Tube Heater Installation, Operation, Maintenance and Parts Manual