4.0 Troubleshooting Guide

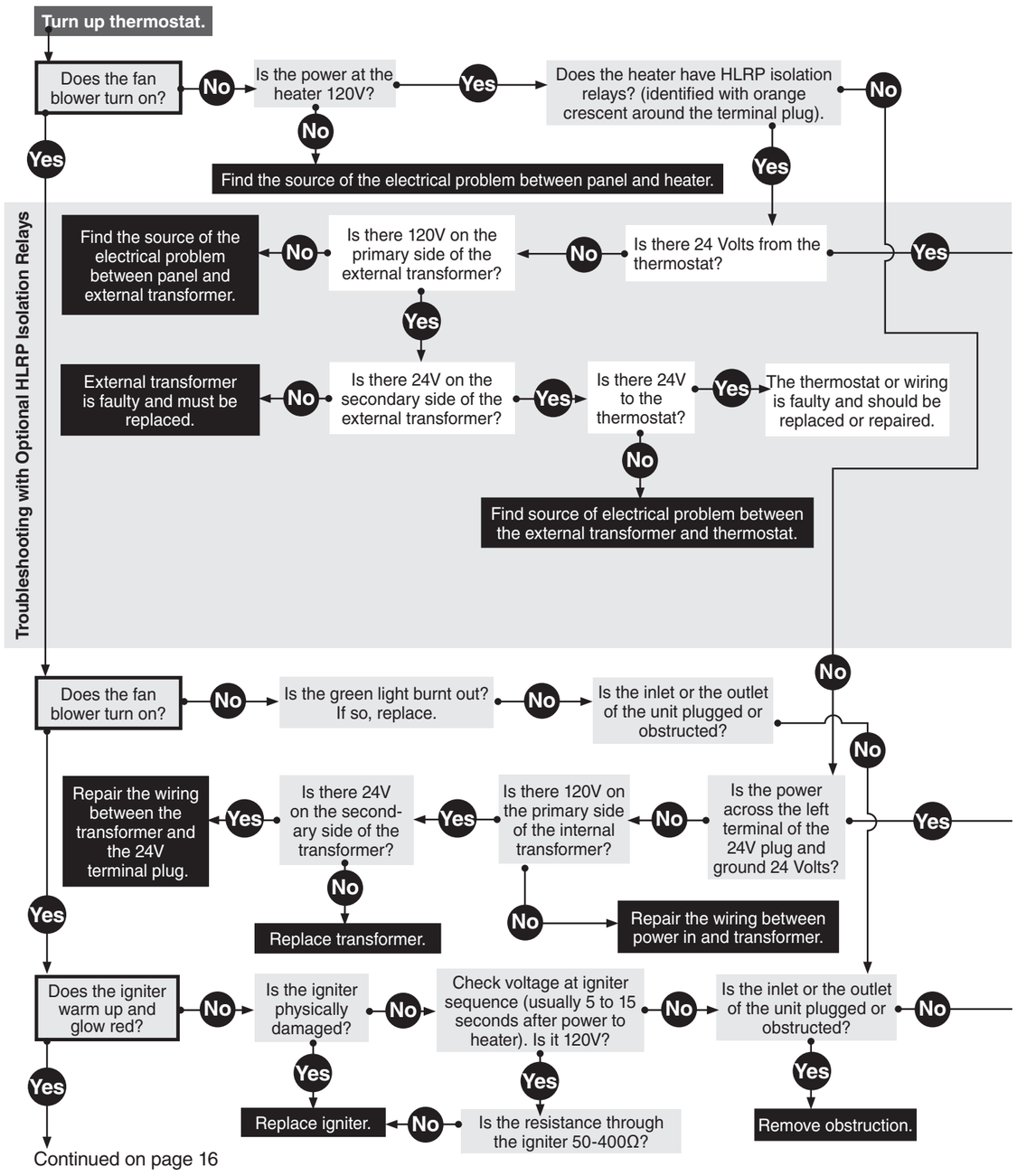

Continued on page 16

NOTICE Bypassing any switch is intended for testing purposes only. Do not leave switch bypassed during normal operation or the heater's built-in safety mechanisms will be compromised.

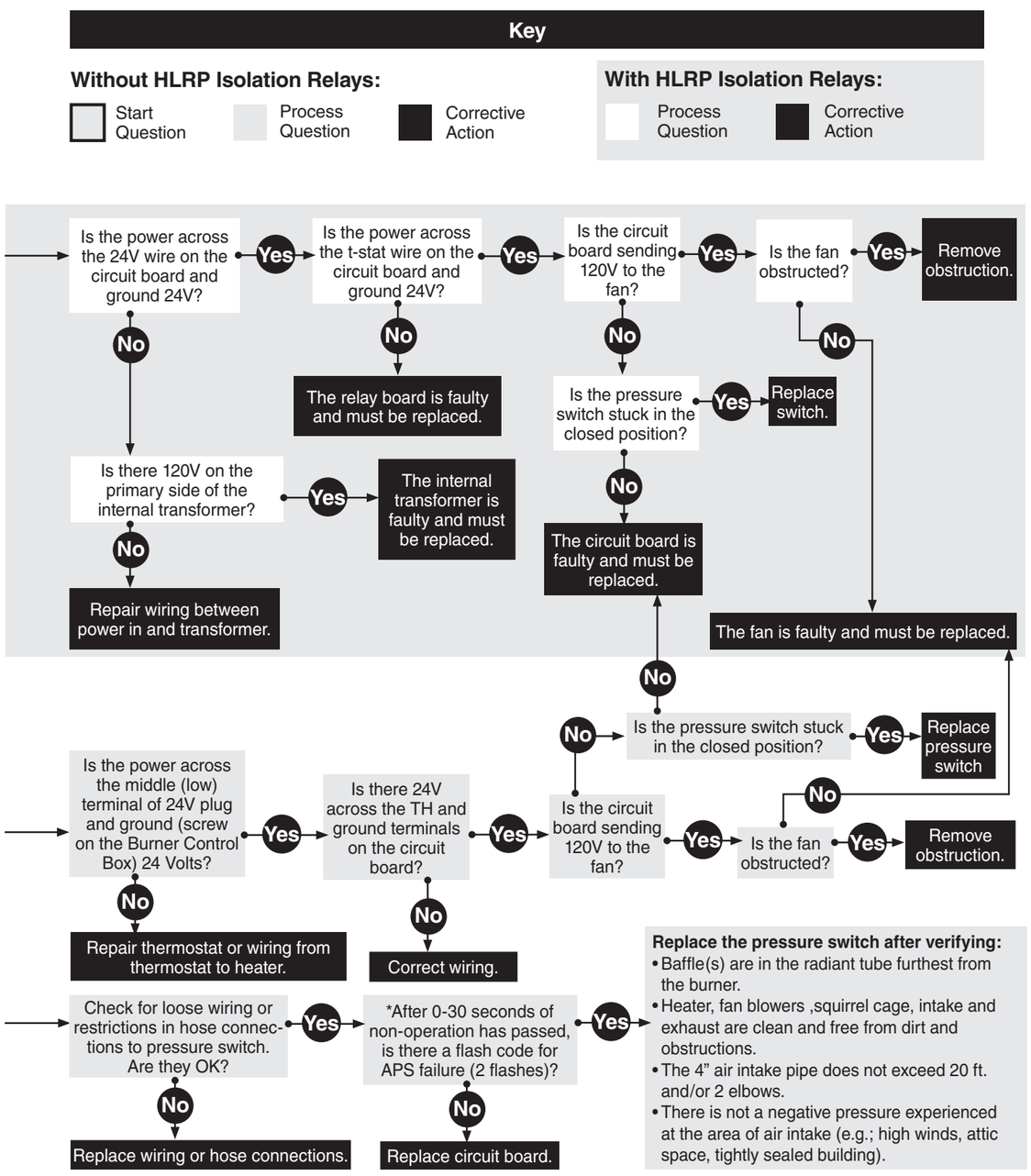

* Refer to LED diagnostic Fault Code Chart; p.13.

Continued from page 14

